SFA - PERNAMBUCO

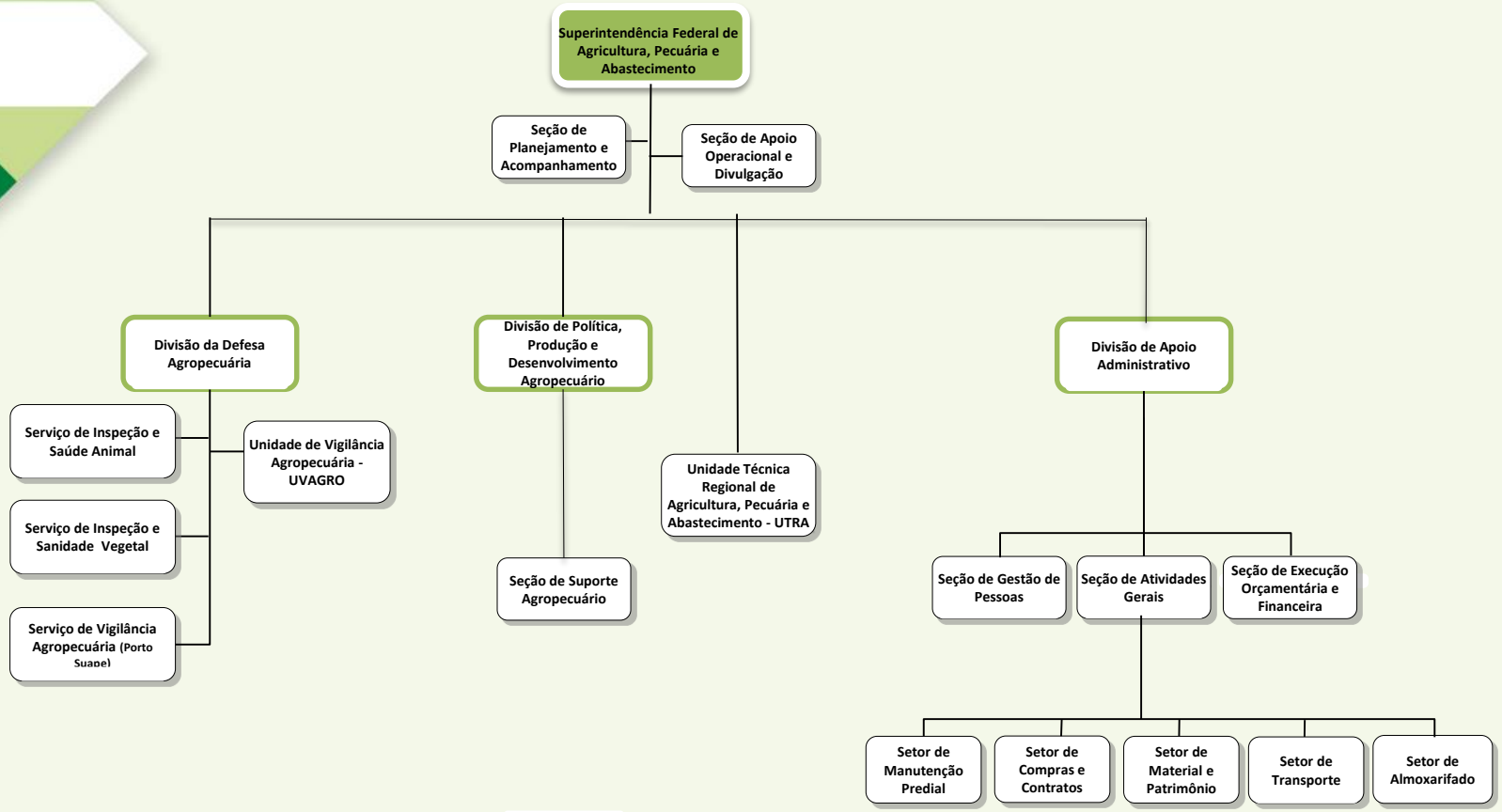

MINISTÉRIO DA AGRICULTURA, PECUÁRIA E ABASTECIMENTO

BRASIL GOVERNO FEDERAL