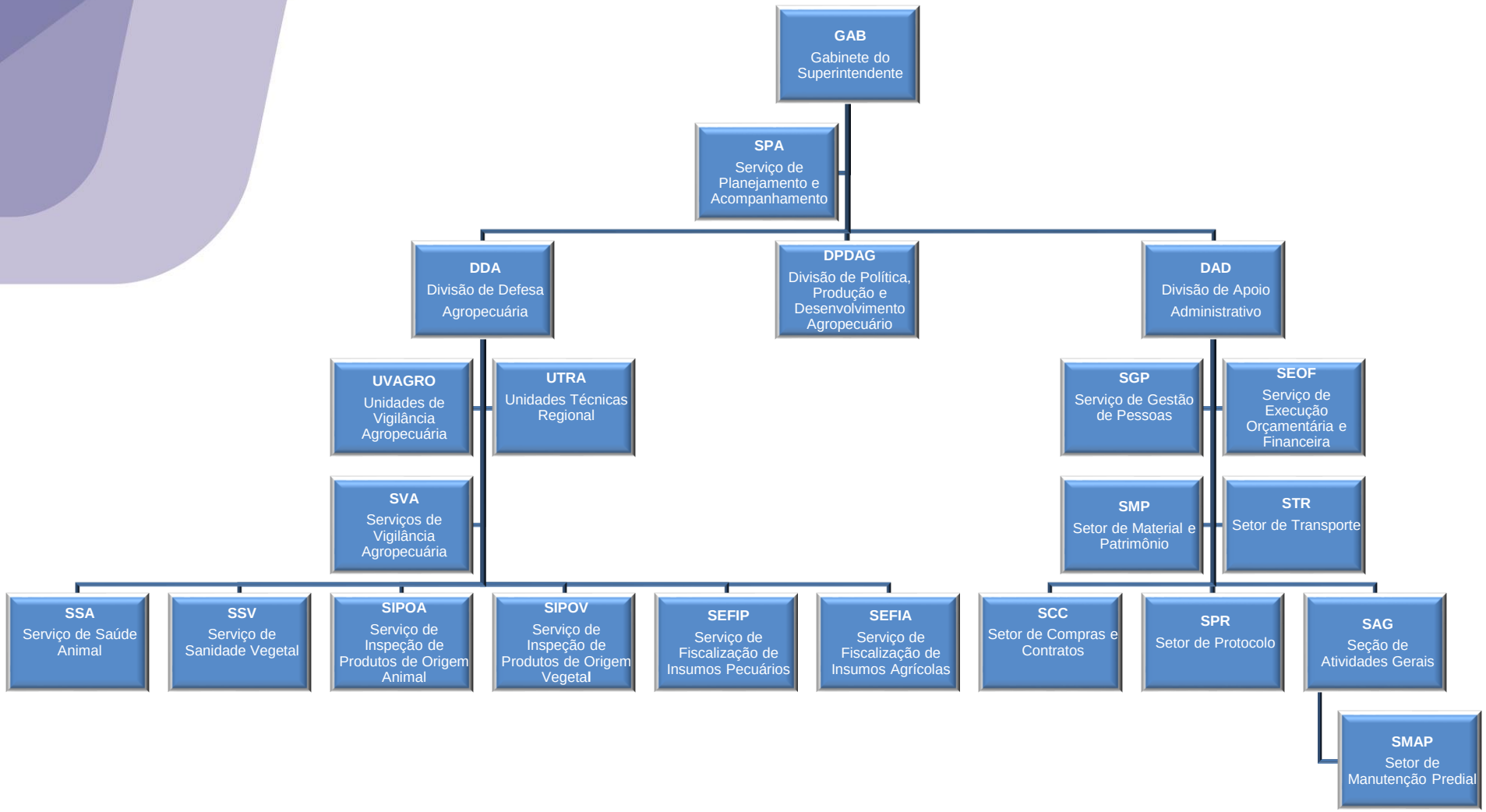Superintendência Federal de Agricultura no Rio Grande do Sul